

CONDUCTOR

17

SERENADE IN BLUE

Arranged by JOHNNY WARRINGTON

Lyric by MACK GORDON
Music by HARRY WARREN

SLOWLY $\text{♩} = 96$

CONDUCTOR-2

SXS UNIS

B

mf
TRBS

Cresc.

SXS DIV.

BRASS **C**

f
SXS

CONDUCTOR-3

1ST TRPT

mf

TRBS

BRASS

mf cresc.

D

SXS

mf > pp

BAR SX

E

F

CONDUCTOR - 4

G $\text{♩} = \text{♩}$

2nd ALTO

CONDUCTOR-5

$d = \text{♩}$

3
f
mp
TEN-BAR SXS

H

mf
TRBS (800 BASSO)
3

gliss.
3
1ST TRPT
BRASS
3
SXS

TRBS. SXS
ff
mf
1ST ALTO SX
TRBS SXS

3
sfz > p
HARMON MUTE
TRPTS
mf
BASS

SERENADE IN BLUE

MUSIC BY HARRY WARREN

Arranged by JOHNNY WARRINGTON
1st ALTO SAX.

Lyric by MACK GORDON
Music by HARRY WARREN

SLOWLY

A

Solo

Solo B

The second section of the solo, marked with a boxed 'B' and 'Solo'. It continues with triplet patterns. Dynamics include *mf*.

CRESC.

C

D

E

G

17

MUMFORD
BAND 17

SERENADE IN BLUE

Arranged by JOHNNY WARRINGTON
2nd ALTO SAX.
SLOWLY

Lyric by MACK GORDON
Music by HARRY WARREN

D

E

G

SERENADE IN BLUE

Arranged by JOHNNY WARRINGTON
1st TENOR SAX.

Lyric by MACK GORDON
Music by HARRY WARREN

SLOWLY

A

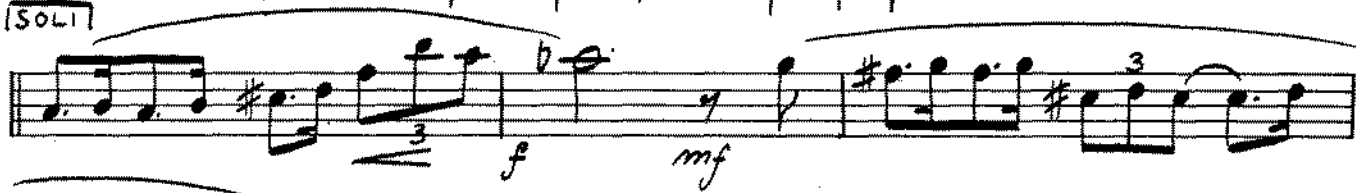

Solo B

Cresc.

C

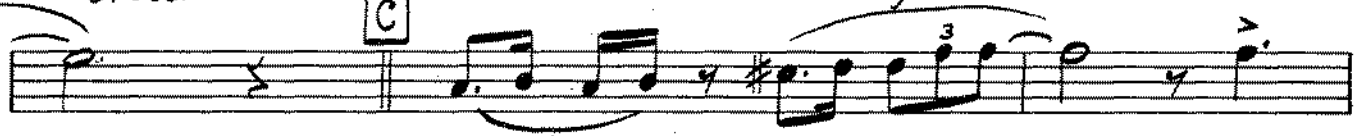

D

E

G

H

I

17

MUMFRES
BAND 17

SERENADE IN BLUE

Arranged by JOHNNY WARRINGTON

Lyric by MACK GORDON

2nd TENOR SAX.

Music by HARRY WARREN

SLOWLY

A SOLI

SOLI **B**

cresc.

C

D

E *Soli* *mf* *f* *ff* *mp*

F

G *d=d* *f* *mp* *2*

H *4*

I *mf* *ff* *Sfz > p*

17

MULTIPLE BAND

SERENADE IN BLUE

Arranged by **JOHNNY WARRINGTON**
Eb BARITONE SAX.
SLOWLY

Lyric by **MACK GORDON**
Music by **HARRY WARREN**

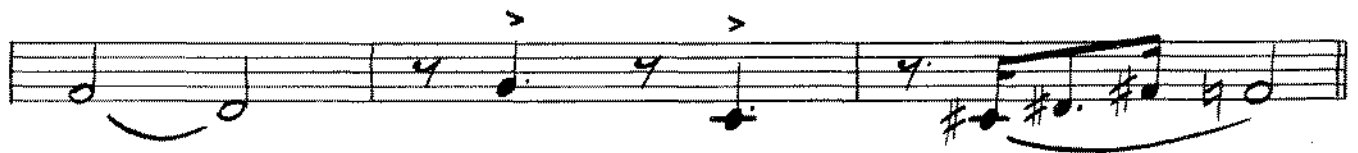
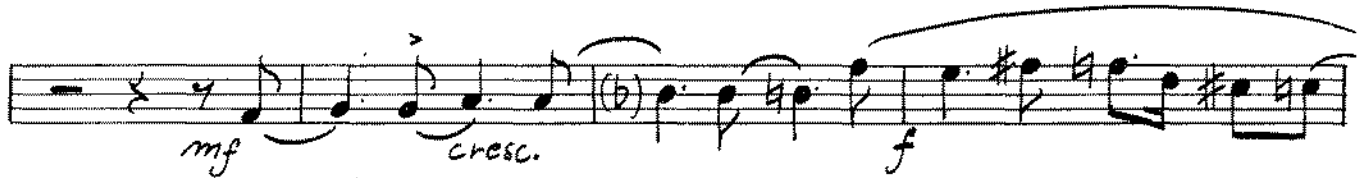
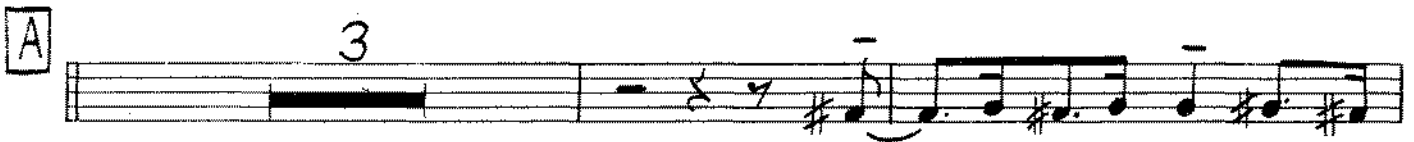
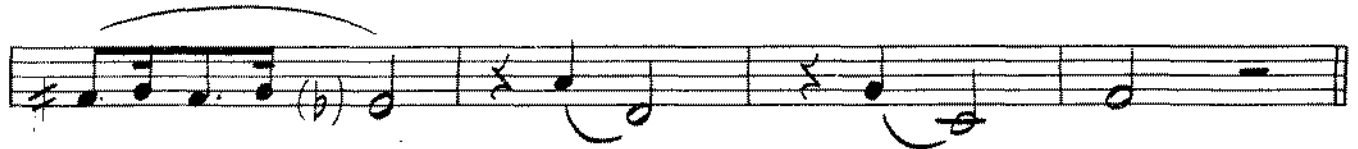
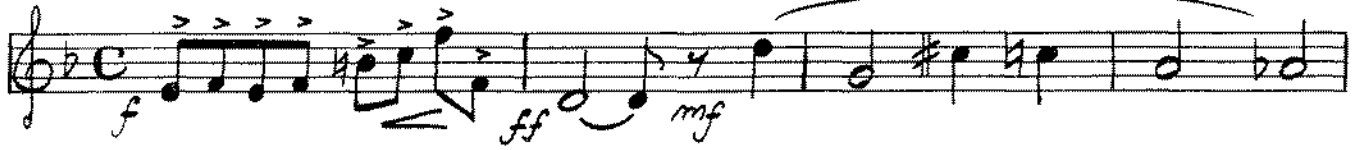

D

E

G

H

I

SERENADE IN BLUE

MUSIC BY
HARRY WARREN

Arranged by JOHNNY WARRINGTON

Lyric by MACK GORDON

1st TROMBONE

Music by HARRY WARREN

SLOWLY

A

B

C

683

Copyright © 1942 Twentieth Century Music Corporation, New York, N. Y.
This arrangement Copyright © 1966 Twentieth Century Music Corporation, New York, N. Y.
Rights throughout the world controlled by BREGMAN, VOCCO and CONN, Inc., 1619 Broadway, New York, N. Y.
BREGMAN, VOCCO and CONN LTD. 50 NEW BOND STREET LONDON. W.1
International Copyright Secured ALL RIGHTS RESERVED Made in England

D

cresc. *ff*

E

mp 8

F

8

G

d = d *mf*

d = d

f **H** SOLI *ff*

ff *gliss*

mf *ff*

I

mf *sfz > p*

17

SERENADE IN BLUE

MUMBAI
BAND

17

Arranged by JOHNNY WARRINGTON
2nd TROMBONE

Lyric by MACK GORDON
Music by HARRY WARREN

SLOWLY

The musical score is written for a 2nd Trombone in a key of B-flat major (two flats) and common time (C). It consists of several systems of music:

- System 2:** Continues the melodic line with various dynamics including *mf* (mezzo-forte).
- System 4:** Continues the melodic development.

D

cresc. *ff*

E

mp

F

mp

G

$d = d$

mf

mf

mf

$d = d$

H *SOLI*

f *mf*

mf

ff

I

mf *sfz > p*

17

MUN3
BAND 17

SERENADE IN BLUE

Arranged by JOHNNY WARRINGTON

Lyric by MACK GORDON

3rd TROMBONE

Music by HARRY WARREN

SLOWLY

A

B

cresc.

f

C

2

D

E

F

G

H SOLI

I

OLIVIERO TOSCANI

17

SERENADE IN BLUE

MURRAY
BAND

Arranged by **JOHNNY WARRINGTON**

Lyric by **MACK GORDON**

4th TROMBONE

Music by **HARRY WARREN**

SLOWLY

A

B

C

D

cresc. *ff*

E

8

F

8

G

$d = d$

mf

$d = d$

H SOLI

f *mf* *ff*

mf *gliss.*

I

mf *sfz > p*

SERENADE IN BLUE

17

Arranged by JOHNNY WARRINGTON

Lyric by MACK GORDON

TUBA

Music by HARRY WARREN

Slowly

A

B

C

D

E

F

G

d = d in 4/2

H

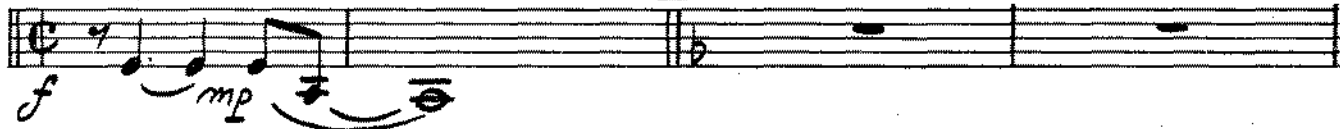

I

MUMBAI
BAND

SERENADE IN BLUE

Arranged by JOHNNY WARRINGTON

Lyric by MACK GORDON

1st TRUMPET
SLOWLY

Music by HARRY WARREN

E 8

F 7 STR. MUTE *mf*

G *d=d*

d=d

H OPEN 3 *mf*

I TO HARMON MUTE 2 *mf*

17

MUMFLES BAND

SERENADE IN BLUE

Arranged by JOHNNY WARRINGTON
2nd TRUMPET
SLOWLY

Lyric by MACK GORDON
Music by HARRY WARREN

TUTTI

A

B

C

D

cresc. *ff*

E

mp

8

F

7

STR. MUTE

mf

G

mf

mf

mf

f *mp*

H

OPEN

4

mf

3

ff

3

I

TO HARMON MUTE

2

mf

17

MUMBAI
BAND

SERENADE IN BLUE

17

Arranged by JOHNNY WARRINGTON

Lyric by MACK GORDON

3rd TRUMPET

Music by HARRY WARREN

SLOWLY

TUTTI

A

B

C

683

Copyright © 1942 Twentieth Century Music Corporation, New York, N. Y.
 This arrangement Copyright © 1966 Twentieth Century Music Corporation, New York, N. Y.
 Rights throughout the world controlled by BREGMAN, VOCCO and CONN, Inc., 1619 Broadway, New York, N. Y.
 BREGMAN, VOCCO and CONN LTD. 50 NEW BOND STREET LONDON, W.1
 International Copyright Secured ALL RIGHTS RESERVED Made in England

Handwritten musical score for guitar, consisting of a melodic line and a guitar-specific line with fret numbers and techniques.

Melodic Line:

Guitar Line:

- Staff 1: Fret 5, 8 bars. *mp* (mezzo-piano).
- Staff 2: Fret 7, STR. MUTE, *mf* (mezzo-forte).
- Staff 3: Fret 4, *mf* (mezzo-forte).
- Staff 4: Fret 4, *mf* (mezzo-forte).
- Staff 5: Fret 4, *mf* (mezzo-forte).
- Staff 6: Fret 4, *mf* (mezzo-forte).
- Staff 7: Fret 4, *mf* (mezzo-forte).
- Staff 8: Fret 4, *mf* (mezzo-forte).
- Staff 9: Fret 4, *mf* (mezzo-forte).
- Staff 10: Fret 2, TO HARMON MUTE, *mf* (mezzo-forte).

SERENADE IN BLUE

Arranged by JOHNNY WARRINGTON

Lyric by MACK GORDON
Music by HARRY WARREN

4th TRUMPET
SLOWLY

[TUTTI]

A

B

C

D

E

F

G

H

I

PIANO

From the Twentieth Century-Fox Picture "ORCHESTRA WIVES"

MUMS
BAND

SERENADE IN BLUE

Arranged by JOHNNY WARRINGTON

Lyric by MACK GORDON
Music by HARRY WARREN

Slowly

f 8va ---

Chords: B⁷, F⁷, B^{b7}, E⁹, E^{b9}, C^{m7}, B^{m6}

Chords: B^{b7}, G^{b7}, C⁷, C^{m7}, F⁷⁽⁻⁹⁾, B^{b7}, B^{b7}, E^{b7(-9)}, A^b, E^{b7(-9)}

A

Chords: A^b, F⁷⁽⁻⁹⁾, A⁹, B^{b9}, E⁷, E^b, C^{m7}, B^{m6}

Chords: B^{b7}, B, A, A^b, F⁷⁽⁻⁹⁾, B^{b7}, B^{b7}, E^{b7(-9)}, E, F[#], A, A^b

B

Chords: D^b, D^{b7}, B, A^{b7}, B

PIANO-2

 Chords: Bb^7 , Fm^7 , Dbm^6 , Bb^9 , Eb^7 , Bbm^7 , E^9 , Bbm^7 , Eb^9 , A^7 .
 Includes *cresc.* marking.

C

 Chords: A^b , $F^7(-9)$, F , Bb^9 , E^9 , Eb^9 , Cm^7 , Bm^7 .

 Chords: Bbm^7 , Gb^9 , $Abmaj^7$, F^9 , Bb^9 , $Eb^7(-9)$, G^b , A^b .
 Includes *mf* marking.

D

 Chords: A , Gm^7 , Am^7 , $Bbmaj^7$, Gm^7 , G^b7 .
 Includes *ff* and *mp* markings.

E

 Chords: F , $D^7(-9)$, D^7 , G^9 , D^9 , C^9+ , Am^7 , $A^b m^6$.
 Includes *mf* marking.

PIANO-3

Chord progression: Gm^7 Bbm^6 A^7 $A^7(-5)$ Am^7 $D^7(-9)$ G^7 $G^7(-5)$ Gm^7 Gb^7 F C^7

F

Chord progression: F $D^7(-9)$ D^7 G^9 D^b9 C^9 Am^7 Abm^7

Chord progression: Gm^7 Bbm^6 A^7 E^b9 D^9 G^7 C^9 Gb^7 F

G

mf F Fm Fm Cm

Cm Cm^7

PIANO - 4

$d = \text{♩}$

H

I

GUITAR

19

SERENADE IN BLUE

MUSIC
BAND

17

Arranged by JOHNNY WARRINGTON

Lyric by MACK GORDON

SLOWLY

Music by HARRY WARREN

Chord progression: B^7 F^7 Bb^7 E^9 Eb^9 Cm^7 Bm^6

Chord progression: Bbm^7 Gb^7 C^7 Cm^7 $F^7(-9)$ Bb^7 Bbm^7 $Eb^7(-9)$ A^b $Eb^7(-9)$

A A^b $F^7(-9)$ A^9 Bb^9 E^7 E^b Cm^7 Bm^6

Chord progression: Bbm B A A^b $F^7(-9)$ Bb^7 Bbm^7 $Eb^7(-9)$ E $F\#$ A A^b

B D^b Dbm B Abm^6 B

Chord progression: Bb^7 Fm^7 Dbm^6 Bb^9 Eb^7 Bbm^7 E^9 Bbm^7 Eb^9 A^7

cresc.

C A^b $F^7(-9)$ F Bb^9 E^9 Eb^9 Cm^7 Bm^7

Chord progression: Bbm^7 Gb^9 $Abmaj^7$ F^9 Bb^9 $Eb^7(-9)$ G^b A^b

D A Gm⁷ Am⁷ Bbmaj⁷ Gm⁷ Gb⁷

E F D⁷(-9) D⁷ G⁹ D⁹ C⁹⁺ Am⁷ Abm⁶

mf Gm⁷ Bbm⁶ A⁷ A⁷(-5) Am⁷ D⁷(-9) G⁷ G⁷(-5) Gm⁷ Gb F C⁷(-9)

F F D⁷(-9) D⁷ G⁹ Db⁹ C⁹ Am⁷ Abm⁷

Gm⁷ Bbm⁶ A⁷ Eb⁹ D⁹ G⁷ C⁹ Gb⁷ F

G *mf* F Fm Fm Cm

Cm Cm⁷

D⁷ Am⁷ Am⁷ Fm⁶ D⁷

f G⁷ Dm⁷ C⁷ D⁷ C⁷ C⁷(-9) **H** F D⁷(-9) D⁷

f G⁹ C⁹⁺ Am⁷ Abm⁶ Gm⁷ Eb⁷ A⁷ D⁹(-5) D⁹

Gm⁷ F Gb F **I** Bb A

Ab⁹ Gb⁹ ff Fmaj⁷ mf Fmaj⁷

mp

17

SERENADE IN BLUE

MUMBL
BAND

17

Arranged by JOHNNY WARRINGTON

Lyric by MACK GORDON

BASS

Music by HARRY WARREN

Slowly

A

B

C

Copyright © 1942 Twentieth Century Music Corporation, New York, N. Y.

This arrangement Copyright © 1966 Twentieth Century Music Corporation, New York, N. Y.

Rights throughout the world controlled by BREGMAN, VOCCO and CONN, Inc., 1619 Broadway, New York, N. Y.

BREGMAN, VOCCO and CONN LTD, 50 NEW BOND STREET LONDON, W.1

International Copyright Secured

ALL RIGHTS RESERVED

Made in England

D

E

F

G

d=d

H

I

SERENADE IN BLUE BAND

17

Arranged by JOHNNY WARRINGTON

Lyric by MACK GORDON

DRUMS

Music by HARRY WARREN

Slowly

CYM.

A

B

C

683

Copyright © 1942 Twentieth Century Music Corporation, New York, N. Y.
This arrangement Copyright © 1966 Twentieth Century Music Corporation, New York, N. Y.
Rights throughout the world controlled by BREGMAN, VOCCO and CONN, Inc., 1619 Broadway, New York, N. Y.
BREGMAN, VOCCO and CONN LTD. 50 NEW BOND STREET LONDON. W.1
International Copyright Secured ALL RIGHTS RESERVED Made in England

D

E

F

G

H

I

